



ABOUT THE CARD AND WHERE TO BUY ONE

The Fal Oyster Card gives you unrestricted 'hop on hop off' travel on the Fal River Links network of ferries, buses and trains that criss cross the river. Users also have the option to upgrade their card to a 'Fal Oyster Card PLUS' which includes unlimited access to gardens, castles, attractions and museums around the river.

Step One

Choose your card. Remember the longer the card is valid the better value it gets... The Fal Oyster Card PLUS is only £10 a day! (If you buy one for 6 days).

Step Two

Buy your Fal Oyster Card at the St Mawes Ferry Ticket Offices on Prince of Wales Pier or on St Mawes Quay. Open 7 days, 0900 - 1700 (May close after lunch in poor weather)

Step Three

Head out and enjoy unlimited use of the Fal River Links network. This award winning service includes classic ferries, scenic train rides and rural bus services, as well as miles of beautiful coastal walks and car free cycle paths that you can use to get around the river. If you have upgraded to the Fal Oyster Card PLUS then you can also enjoy access to the multitude of attractions, walks, beaches and gardens that surround the river.

Your Fal Oyster Card also gives you discounts at a range of shops, cafes and restaurants in St Mawes & Falmouth.

IN FALMOUTH



Show your Fal Oyster Card wherever you see this logo.

IN ST MAWES

Show your Fal Oyster Card for:
10% OFF Kayak Hire at St Mawes Sit on Top Kayaks
10% OFF an Afternoon Cream Tea at The Tresanton Hotel



WHERE CAN I USE MY FAL OYSTER CARD?

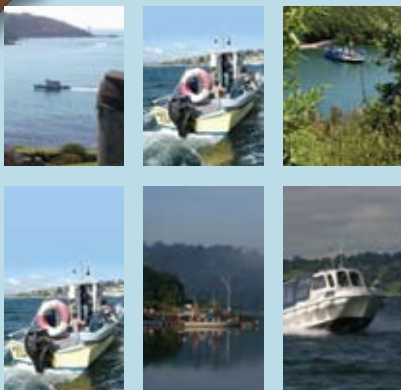

Ferries:

- St Mawes Ferry
- Place Ferry
- King Harry Ferry
- Enterprise Boats (Not Sun)
- Falmouth Park and Float
- Mylor Shuttle
- Helford Ferry
- Newmans Cruises
- Pandora Ferry



Bus & Train

- Falmouth Park & Ride
- Western Greyhound Buses 500, 550 and 551
- First Buses 83/84, 35, 93 & 88/88B
- First Great Western
- Maritime Train Line



WHERE CAN I ALSO USE MY FAL OYSTER CARD PLUS?



Attractions:

- NMMC
- Pendennis Castle
- St Mawes Castle

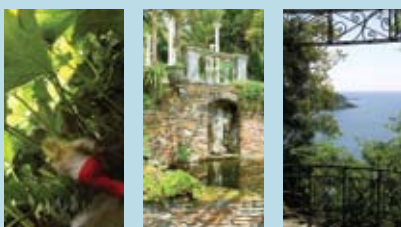

Gardens:

- Trebah Gardens
- Glendurgan
- Carwinion
- Trelissick
- Lamorran

Also valid as a Shopper Card



HOW MUCH IS THE FAL OYSTER CARD?

OYSTER CARD PLUS (Transport, Attractions & Gardens)

	1 Day	2 Days	3 Days	6 Days
Adults	£20	£28	£32	£60
Child	£14	£20	£22	£42
Family	£55	£76	£86	£160

OYSTER CARD (Transport ONLY)

	1 Day	2 Days	3 Days	6 Days
Adults	£15	£21	£24	£38
Child	£11	£15	£17	£26
Family	£41	£57	£65	£105



Helpful Holidays

Cosy self-catering holiday cottages, stylish apartments and homes of great charm in beautiful waterside and country locations around the Fal Estuary

01647 433593

www.helpfulholidays.co.uk



TERMS & CONDITIONS OF THE FAL OYSTER CARD

Maritime Museum

1. Card only valid within normal opening hours. 2. Card NOT valid for entry to separately ticketed, non daytime or 3rd party organised events. 3. Card Valid for entry to general daytime activities that are normally free with museum entry, though some activities and workshops may need to be pre-booked. See www.nmmc.co.uk or call 01326 313388 for info. 4. Children under 5 are normally free.

Pendennis Castle

1. Card only valid within normal opening hours. 2. Card NOT valid for entry to separately ticketed, non daytime or 3rd party organised events, events that would normally incur a separate charge on entry, or with any other special offer. 3. Pendennis Castle closes at 4pm on Saturdays and the keep area may close for an hour at lunchtime if an event is booked. 4. Contact 01326 316594 for information. 5. Operated by English Heritage, all rights of admission reserved.

St Mawes Castle

1. Card only valid within normal opening hours. 2. Card NOT valid for entry to separately ticketed, non daytime or 3rd party organised events, events that would normally incur a separate charge on entry or with any other special offer. 3. Closed on Saturdays and may close at 4pm on Fridays and Sundays for private events. 4. Free audio tour is available with entry. 5. Contact 01326 270526 for information. 6. Operated by English Heritage, all rights of admission reserved.

Trebah Garden

1. Card only valid within normal opening hours. 2. Card NOT valid for entry to separately ticketed, non daytime or 3rd party organised events, or events that would normally incur a separate charge on entry. 3. Children under 5 are normally free. 4. Contact 01326 252200 for information. 5. Last admission 30 minutes before closing.

Glendurgan Garden

1. Card only valid within normal opening hours. 2. Card NOT valid for entry to separately ticketed, non daytime or 3rd party organised events, or events that would normally incur a separate charge on entry. 3. Open bank holiday Mondays but closed Good Friday. 4. Last admission 30 minutes before closing. 5. Run by the National Trust. 6. Contact 01326 252024 for information.

Carwinion Garden

1. Card only valid within normal opening hours. 2. Card NOT valid for entry to separately ticketed, non daytime or 3rd party organised events, or events that would normally incur a separate charge on entry. 3. Gardens open all year. 4. Dogs most welcome. 5. Contact 01326 250258 for information.

Trelissick Garden

1. Card only valid within normal opening hours. 2. Card NOT valid for entry to separately ticketed, non daytime or 3rd party organised events, or events that would normally incur a separate charge on

entry. 3. Last admission 30 minutes before closing. 4. £3.50 parking charge payable on arrival 5. Run by National Trust. 6. Contact 01872 862090 for information.

Lamorran Garden

1. Card only valid within normal opening hours. 2. Card NOT valid for entry to separately ticketed, non daytime or 3rd party organised events, or events that would normally incur a separate charge on entry. 3. Gardens open from April to September on Wednesdays and Fridays only. 4. Contact 01326 270800 for information.

St Mawes Ferry

1. Card valid for journeys between Falmouth and St Mawes on the St Mawes Ferry only during normal operating hours. 2. Valid from/to Falmouth Prince of Wales Pier all year round and Falmouth Custom House Quay during summer months. 3. Call 01872 861910 for timetable details. 4. Children under 3 travel free. 5. Ferry service may be cancelled in severe weather conditions or circumstances beyond our control. 6. Ferries carry up to 100 passengers with some covered seating provided. 7. All vessels and staff licensed by Maritime & Coastguard Agency.

Place Ferry

1. Card valid for journeys between St Mawes and Place on the Place Ferry only during normal operating hours. 2. Ferry operates between Easter and October 7 days a week. 3. Ferry service may be cancelled in severe weather or circumstances beyond our control. 4. The landing spot at Place may vary due to tides but this will be clearly marked. 5. The Ferry and staff are licenced by the Harbour Master. 6. Ferry licensed to carry 12 passengers. 7. Wear adequate footwear as the landing area at Place can get slippery. 8. Call 07791 283884 during operating season for information or 01872 861910 if unable to reach mobile.

King Harry Ferry

1. Card Valid for all passengers travelling in a single vehicle (up to 3.5 tons) on the King Harry Ferry. 2. Crossings every 20 minutes 7 days per week though there are different operating times for summer and winter service. 3. King Harry Ferry is a chain ferry that can carry up to 34 cars per crossing. 4. Ferry and staff licensed by the coastguard. 5. Ferry service may be cancelled in severe weather conditions, for planned maintenance or circumstances beyond our control. 6. Call 01872 862312 for information.

Trelissick Ferry

1. Card Valid on Enterprise Boats between Falmouth - Trelissick, Truro - Trelissick and St Mawes - Trelissick and on Newman's Cruises between Falmouth - Trelissick. 2. At low tides when Enterprise boats can't get all the way to Truro, the boat will embark/disembark at Malpas. A free shuttle bus is included between Truro and Malpas. 3. Service operates May to October. 4. Card only valid on scheduled services during normal operating hours and is not valid for use on charters or specially com-



TERMS & CONDITIONS OF THE FAL OYSTER CARD

missioned events. 5. Services may be subject to cancellation in severe weather or circumstances beyond the owners control. 6. Call 01326 374241 for information on Enterprise services. 7. Call 01872 520564 for information on Newman's Cruises.

Enterprise (NOT SUNDAY)

1. Card Valid per person on Enterprise boat trips between either Truro - Falmouth or between Truro - St Mawes. 2. At low tides when boats can't get all the way to Truro, the boat will embark/disembark at Malpas. A free shuttle bus is included between Truro and Malpas. 3. Service operates May to October. 4. Card only valid on scheduled services during normal operating hours and is not valid for use on charters or specially commissioned events. 5. Services may be subject to cancellation in severe weather or circumstances beyond the owners control. 6. Call 01326 374241 for information.

Newman's Cruises

1. Card valid per person on Newman's Cruises boat trips between Falmouth Custom House Quay and Smugglers Cottage, Tolverne. 2. Card only valid on scheduled daytime services, during normal operating hours and is not valid for use on charters or specially commissioned events. 3. Service operates May until end September. 4. No Sunday sailings. 5. Services may be subject to cancellation in severe weather or circumstances beyond the owners control. 6. Call 01872 520564 for information.

Falmouth Park & Ride

1. Card Valid per person on the Falmouth Park & Ride. Includes all day parking and return bus journey from Ponsharden to Falmouth town centre. 2. Service operates from middle May to end October 7 days per week. 3. Buses depart car park every 20 minutes from 10am subject to traffic and demand. 4. Call 01326 319417 for information.

Falmouth Park and Float

1. Card valid per person on the Falmouth Park & Float. Includes all day parking and return ferry journey from Ponsharden to Falmouth Custom House Quay. 2. Service operates middle May to end September Monday - Friday ONLY. 3. Ferries depart every 20 minutes from 10am. 4. All sailings subject to weather and circumstance. 5. On extreme low tides there may be part of the day where ferries are unable to operate. 6. Call 01326 319417 for information

Mylor Shuttle

1. Card valid per person on the Mylor Shuttle service between Mylor Yacht Harbour and Falmouth Custom House Quay. 2. Card only valid on Scheduled daytime services, during normal operating hours and is not valid for use on charters, or when chartered for use as a water taxi. 3. Service operates May to October. 4. Services may be subject to cancellation in severe weather or circumstances beyond the owners control. 5. The skipper reserves the right to refuse passage to any person he/she deems unfit. 6. Tides, access and conditions may sometime affect the service. 5. Call 07970 242258

Helford Ferry

1. Card valid per person on the Ferry service run by Helford River Boats, between Helford Village and Helford Passage. 2. Card valid on the standard ferry service between Helford Village and Helford passage only and is not valid on charters or specially commissioned boat trips. 3. Service runs from 1st April - 31st October. 4. Later evening services available from late June until the end of August. 5. Service may be subject to cancellation in severe weather or circumstances beyond the owners control. 6. Call 01326 250770 for information

Falmouth Branch Line

1. Ticket valid per person between all stops on the Truro to Falmouth branch line only. 2. Up to two dogs may travel with you but they must be kept on a lead and under control at all times. 3. Bikes are welcome but if you would like to book a space for your bike, this must be done at least two hours prior to your journey. 4. Surf boards and large items can be accepted on trains as long as one person can carry them, though there may be a £5 surcharge for items over 1m long. 5. Call 08457 000 125 for information.

Western Greyhound Buses

1. Card valid per person on Western Greyhound bus routes 500, 550 and 551 only. 2. Card valid on time-tabled services only and is not valid on use on chartered trips or specially organised events. 3. There may be occasions when bus services may be temporarily altered, disrupted or suspended due to roadworks. 4. Well behaved dogs are welcome on these routes but the driver has the right to refuse travel to unruly or disruptive animals. 5. Bikes and surfboards are unable to be carried on these routes due to the space available. 6. Call 01637 871871 for information.

Pandora Ferry

1. Card valid on the Pandora ferry service between Feock, Pandora Inn and Point 2. Service runs July and August only. 3. All sailings are subject to tidal conditions. Call 07772 302232 for exact sailing times and availability. 4. There is no parking at Restronguet point or Pandora for ferry use. 5. Bikes £1.00 and well behaved dogs are welcome for free.

First Buses

1. Card valid per person on First Bus routes 83/84, 35, 93 & 88/88B only. 2. Card valid on time-tabled services only and is not valid on use on chartered trips or specially organised events. 3. There may be occasions when bus services may be temporarily altered, disrupted or suspended due to roadworks. 4. Well behaved dogs are welcome on these routes but the driver has the right to refuse travel to unruly or disruptive animals. 5. Bikes and surfboards are unable to be carried on these routes. 6. Call 0871 200 88 33 for information.

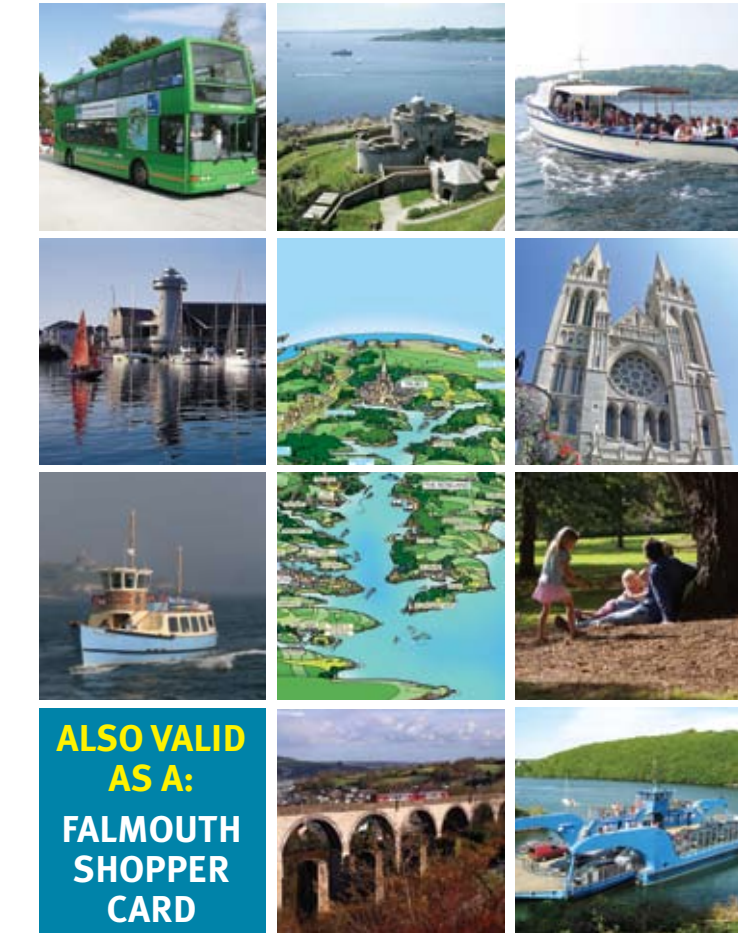

ENJOY UNLIMITED TRAVEL ON THE FAL RIVER LINKS NETWORK

ALSO VALID AS A:
FALMOUTH SHOPPER CARD